TESSAHOC

1956

1999.029.003

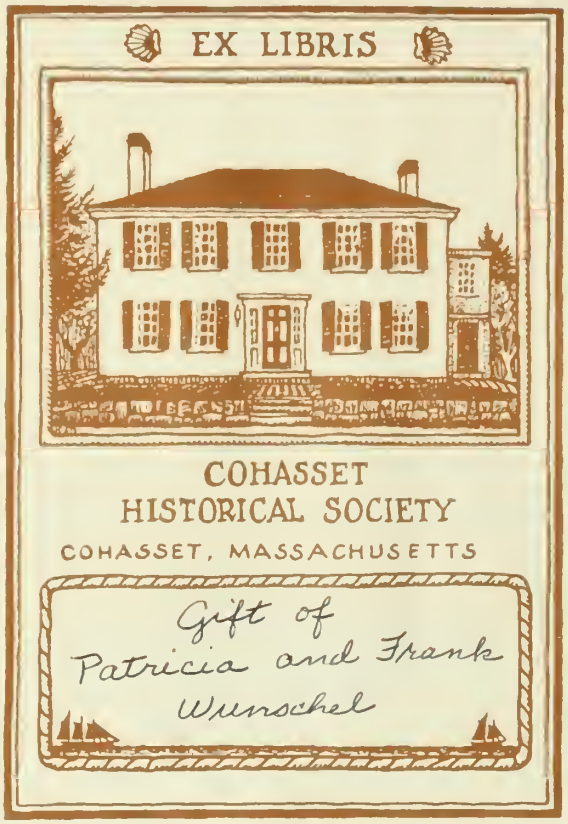
EX LIBRIS
COHASSET
HISTORICAL SOCIETY
COHASSET, MASSACHUSETTS
Gift of
Patricia and Frank
Wuenschel

Patricia J. McElhinney
Cohasset High School
Cohasset, Mass.

TESSAHOC OF 1956

Follow us through the doors of Cohasset High and we will acquaint you with many of the people and activities, that we, as Seniors, will never forget.

COHASSET HIGH SCHOOL

YEARBOOK STAFF

The yearbook staff is proud to present to you the 1956 *Tessahoc*. We hope that this book will always be a favorable record of the events of your school year.

Always ready to help with a difficult problem; always fair. Able to cope with any situation; understanding . . . Disciplinarian, teacher, and principal—This is Mr. D'Antuono.

DEDICATION

Your life has been an eventful one. You have been graduated from Rhode Island College of Education, attended Brown University, and served your country in France and Germany. For Cohasset High School, September of 1949 started the key year when you became a member of our teaching staff. College math was your subject, and you taught it well, as shown by the school's high rankings in the nationwide contest of the Mathematical Association of America. Through your expert guidance in the driver education course you have helped many students to become competent drivers.

In September, 1955, you took one more step—Cohasset High School's principalship.

Because of you and of your record, we, the class of 1956, wish to dedicate our yearbook, the TESSAHOC, to you, Mr. Anthony D'Antuono.

MR. WILLIAM RIPLEY, JR.
Superintendent

MR. ANTHONY D'ANTUONO
Principal

ADMINISTRATION

Secretaries
J. Hennegan T. Signorelli

FACULTY

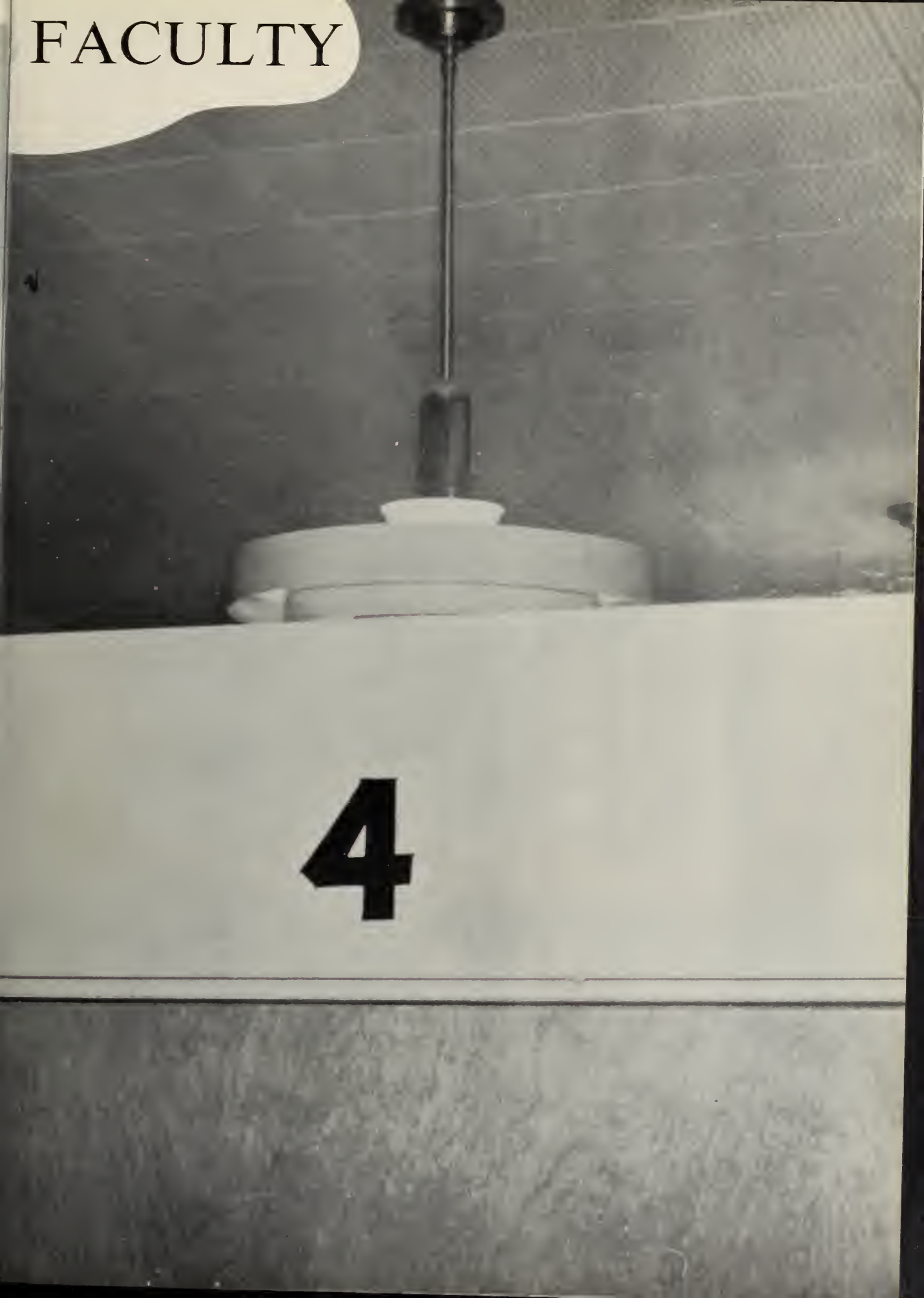

4

FACULTY

MR. DONAHUE

MISS BETHONEY

MR. RACCUIA

MISS SULLIVAN

MR. McNEIL

MR. THOMPSON

MR. LUCAS

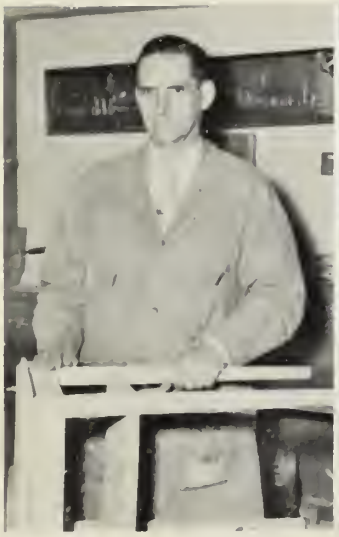

MR. RUSSELL

MISS TERRY

MR. PETERS

MR. WUNSCHEL

FACULTY

MISS LEONARD

MRS. DWINNELLS

MRS. HENDERSON

MISS NELSON

MISS REED

MR. HARRIS

MISS McELHINNEY

MISS SMITH

MR. DORR

SENIORS

President ..... TIMOTHY BUCKERIDGE

Vice President ..... DAVID TRUESDELL

Secretary ..... ENID DWINNELLS

Treasurer ..... JOEL PRATT

FRANCES ANDRACCHIO
Fran

Magazine Drive Captain 3; Girls' Chorus 1, 2, 3, 4; Dances 1, 2, 3, 4; Glee Club 1, 2, 4; Library Club 2; Dramatic Club 3, 4; Senior Class Play 4.

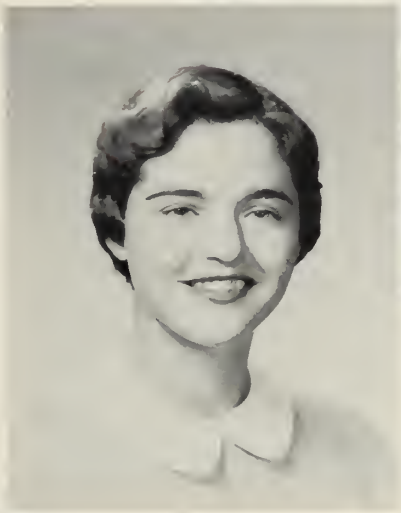

MARY BACIGALUPO
Mary

Magazine Drive Captain 2, 4; Marshal 4; Dances 2, 3; Spanish Club 3, President 4; Library Club 3, Treasurer 4; Dramatic Club Secretary 3, 4; Senior Class Play 4; Christmas Assembly; Basketball 1, 2, 3, 4; Tennis 3, 4.

ELIZABETH BAILEY
Betty

Yearbook Co-Editor; Magazine Drive, Assistant Manager 4; Chorus 1, 2, 3, 4; Girls' Glee Club 1, 2, 3, 4; Class Dances 1, 2, 3, 4; Cheerleader 1, 2, 3, Captain 4; Spanish Club 3, 4; Foreign Foods Club 4; Dramatic Club 2, 3, 4; Christmas Assembly 3; Field Hockey 2, 3, 4; Basketball 1, 2, 3, 4; Softball 1, 2, 3, 4.

STANLEY BARNES
Stan

Christmas Concerts 1, 2, 3, 4; Spring Concert 1, 2, 3, 4; Office Music 3, 4; Chorus 1, 2, 3, 4; Band 1, 2, 3, 4; Class Dances 2, 3, 4; Spanish Club 3, 4.

CAROL BASSETT
Carol
Future Nurses' Club 4.

JAMES BRENNAN
Jim
Mathematics Contest Winner 3; Marshal 3; Basketball 2, 3, Captain 4; Baseball 1, 2, 3, 4; Track 1, 2, 3, 4.

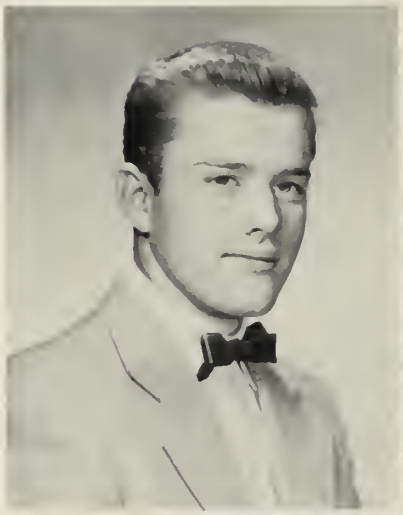

TIMOTHY BUCKERIDGE
Tim
Yearbook; Class President 3, 4; Student Council 3, 4, Treasurer 3; Christmas Concert 1, 2, 3, 4; Spring Concert 1, 2, 3, 4; Office Music 2, 3, 4; Chorus 1, 2, 3, 4; Band 1, 2, 3, 4; Class Dances 1, 2, 3, 4; French Club 2, 3; Library Club 3, 4; Dramatic Club 2, 3, 4; Senior Play 4; Football 3; Track 3; Christmas Assembly 4.

RUTH CAPONE
Ruth
Captain Magazine Drive 4; Library Club 3, 4; Christmas Assembly 4; Basketball 2.

Marguerite Cashin
Peg

Yearbook 4; Christmas Concert 3, 4; Spring Concert 3, 4; Chorus 3, 4; Glee Club 3, 4; Class Dances 3, 4; Library Club 3, President 4; Foreign Foods Club 4; Dramatic Club 3, 4; Senior Class Play 4; Christmas Assembly 3; Basketball 3.

Norma Chiasson
Norma

Yearbook 4; Christmas Concert 3, 4; Spring Concert 3, 4; Chorus 3, 4; Glee Club 3, 4; Class Dances 1, 2, 3, 4; French Club 2, 3; Library Club 2, 3, Secretary 4; Foreign Foods Club 4; Dramatic Club 3, 4; Senior Class Play 4; Christmas Assembly 2, 3; Basketball Timer 3, 4.

Diane Claridge
Diane

Chorus 4; Glee Club 4; Class Dance 4; French Club 4; Spanish Club 4; Dramatic Club 4; Senior Class Play 4; Field Hockey 4; Basketball 4.

Enid Dwinnells
Enid

Yearbook 4; Class Secretary 3, 4; Captain Magazine Drive 1, 4; Marshal 4; Christmas Concert 3, 4; Spring Concert 3, 4; Chorus 3, 4; Glee Club 3, 4; Class Dances 1, 2, 3, 4; Spanish Club 3, 4; Library Club 2, 3; Dramatic Club 2, 3, 4; Senior Class Play 4; Basketball 1, 2, 3, 4; Softball 2, 3, 4.

JANET FAULKNER
Janet

Yearbook 4; Christmas Concert 3, 4; Chorus 3; French Club 3, 4; Library Club 3, 4; Dramatic Club 3, 4.

LORRAINE FRATES
Lorraine

Christmas Concert 2, 3, 4; Chorus 2, 3, 4; Glee Club 3, 4; Class Dances 3; Library Club 3; Future Nurses' Club President 4; Senior Class Play 4.

PETER GIEPEN
Pete

Class Dances 2, 3; Spanish Club 3; Football 2, 3; Basketball 1, 3, 4.

WILLIAM HANLON
Willie

Yearbook 4; Student Government Campaign Manager 4; Student Council 4; Class Dances 1, 2, 3, 4; Motion Picture Operator 3, 4; French Club 2, 4.

LINDA HORTON
Linda

Yearbook 4; Captain of Magazine Drive 4; Christmas Concert 3, 4; Spring Concert 3, 4; Chorus 3, 4; Class Dances 3, 4; Spanish Club 3, 4; Foreign Foods Club 4; Dramatic Club 3, 4; Senior Class Play 4; Christmas Assembly 3; Field Hockey 3, 4; Basketball 3, 4; Tennis Team 3, 4.

JUDITH INGRAM
Judy

Honor Society 3, 4; Girls' State 3; Marshal 3, 4; Student Council 1, 2, 3; Chairman for Convention 4; Class Dances 1, 2, 3, 4; French Club 3, 4; Library Club 3, 4; Foreign Foods Club 4; Dramatic Club 3; Field Hockey 1, 2, 3, 4; Softball 2; Basketball 1, 2, 3, 4; Tennis 3, 4.

NANCY LAWSON
Nancy

Christmas Concert 2; Glee Club 2, 3; Field Hockey 1; Basketball 1, 2, 3; Softball 1, 2; Badminton 2; Archery 2.

HARRIET LINCOLN
Linky

Christmas Concert 4; Spring Concert 4; Chorus 4; Glee Club 4; Class Dances 1, 2, 3, 4; Foreign Foods Club 4; Future Nurses' Club 4.

BENJAMIN MANTON
Benjie

Christmas Concert 1, 2, 3, 4; Spring Concert 1, 2, 3, 4; Chorus 1, 2, 3, 4; Band 3, 4; Class Dances 1, 2, 3; French Club 2, 3, 4; Science Club 1; Basketball 1, 2, 4; Track 2.

GERALDINE MCLAUGHLIN
Gerry

Field Hockey 1, 2, 3; Basketball 1, 2, 4; Softball 1, 2, 4.

PAMELIA PARKER
Petey

Christmas Concert 3, 4; Spring Concert 3, 4; Chorus 3, 4; Glee Club 3, 4; Class Dances 1, 2, 3, 4; Cheerleader 4; French Club 2, 3, 4; Foreign Foods Club 4; Dramatic Club 2, 3, President 4; Senior Class Play 4.

LESBY PEREZ
Les

Christmas Concert 4; Spring Concert 4; Chorus 4; Glee Club 4; French Club 4; Spanish Club 4.

George Pope
George

Marshal 4; Class Dances 4; Spanish Club 3, 4; Science Club 1, 4; Football 1, 2; Golf 1, 2; Basketball 1, 2, 3, 4; Baseball 4.

Joel Pratt
Joel

Yearbook 4; Honor Society 3, 4; Class Treasurer 2, 3, 4; Mathematics Contest 3; Harvard Club Prize 4; Student Government Day Representative 4; Marshal 4; Christmas Concert 1, 2; Spring Concert 1, 2; Band 1, 2; Class Dances 1, 2, 3, 4; French Club 2, 3, 4; Senior Play; Basketball 1.

Barbara Reed
Barb

Yearbook 4; Christmas Concert 2, 3, 4; Spring Concert 2, 3, 4; Glee Club 2, 3, 4; Chorus 3, 4; Class Dances 1, 2, 3, 4; Foreign Foods Club 4; Future Nurses' Club 3, Treasurer 4; Dramatic Club 3, 4; Basketball 1, 3.

Sally Salvador
Sal

Yearbook 4; Marshal 1; Band 2, 3, 4; Cheerleader 2, 3, 4; Class Dances 1, 2, 3, 4; Library Club 1, 2; Foreign Foods Club 4; Basketball 1, 2, 3.

BARBARA SALVAGGI
Barb

Christmas Concert 2, 3, 4; Spring Concert 2, 3, 4; Glee Club 2, 3, 4; Chorus 2, 3, 4; Spanish Club 3, 4; Foreign Foods Club 4; Future Nurses' Club 2, Treasurer 3, President 4.

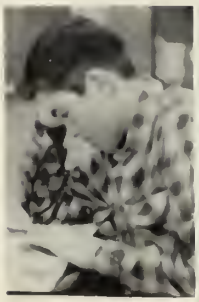

ARTHUR SARGENT
Art

Class Dances 1, 2, 3; Motion Picture Operator 1, 2, 3, 4; Football 1.

JOAN SARGENT
Joan

Christmas Concert 2, 3, 4; Spring Concert 2, 3, 4; Glee Club 2, 3, 4; Class Dances 4; Dramatic Club 3; Senior Class Play 4; Basketball 2, 4.

JAMES SHYNE
Jim

Dramatic Club 2, 3, 4; Christmas Assembly 1, 2, 3; Football 1; Spanish Club 3; Dances 1, 2, 3, 4; Marshals 4.

BARBARA STUDLEY
Barbara

Dramatic Club 3; Foreign Foods Club 4; Future Nurses' Club 3.

BARBARA TAYLOR
Barb

Christmas Concert 1, 2, 3, 4; Spring Concert 1, 2, 3, 4; Glee Club 1, 2, 3, 4; Chorus 1, 2, 3, 4; Spanish Club 3; Foreign Foods Club 4; Class Dances 1, 2, 3, 4; Basketball 1, 2, 3; Senior Class Play 4.

NANCY TOWER
Nancy

Christmas Assembly 3; Class Dances 1, 2, 3, 4; Spanish Club 3; Library Club 2, 3; Dramatic Club 2, 3, 4; Cheerleader 4.

DAVID TRUESDELL
Dave

Yearbook 4; Vice President of Class 3, 4; Captain of Magazine Drive 4; Marshal 4; Glee Club 2; Class Dances 1, 2, 3, 4; Spanish Club Treasurer 3, 4; Dramatic Club Treasurer 3, 4; Senior Class Play 4; Basketball 1, 2, 3, 4; Football 1, 2, 3, 4.

Jane Waterman
Janie

Yearbook Co-Editor 4; Honor Society 3, 4; Student Government Day Campaign Manager 3, 4; Marshal 4; Christmas Concert 1, 2, 3, 4; Spring Concert 1, 2, 3; Chorus 1, 2, 3, 4; Glee Club 2, 3, 4; Class Dances 1, 2, 3, 4; French Club 3, Secretary 4; Science Club 2, President 4; Dramatic Club 1, 2, 3, Program Chairman 4; Senior Class Play 4; Field Hockey 1, 2, 3, 4; Basketball 1, 2, 3; Softball 2; Tennis 3, 4.

Jane Wilmore
Janie

Yearbook 4; Honor Society 3, 4; Class Secretary 1, 2; Marshal 3, 4; Christmas Concert 1, 2, 3, 4; Spring Concert 1, 2, 3, 4; Glee Club 1, 2, 3, 4; Chorus 2, 3; Class Dances 1, 2, 3, 4; French Club 2, 3, 4; Spanish Club 3, 4; Library Club 1; Dramatic Club 2, 3, 4; Field Hockey 1, 2, 3, 4; Basketball 1, 2, 3, 4; Softball 1, 2; Tennis 3, 4.

Kristina Levecki
Kris

Christmas Concert 4; Spring Concert 4; Chorus 4; Glee Club 4; Foreign Foods Club 4.

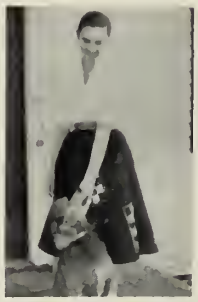

Roswitha Meseth
Rica

Christmas Concert 4; Spring Concert 4; Chorus 4; Glee Club 4; Dramatic Club 4.

SENIOR CLASS ADVISORS

MISS NELSON

A faithful advisor with innumerable difficulties to discuss and help solve . . . Sincere and loyal—This is Miss Nelson.

A problem-solver with an everlasting good disposition . . . Willing and able—This is Mr. Peters.

MR. PETERS

SENIOR

	Treasured Possession	*Noted For*
Frances Andracchio	memories!!!	handsome relatives
Mary Bacigalupo	a racquet	studiousness
Elizabeth Bailey	cheering outfit	"Rock-ing around the clock"
Stanley Barnes	clarinet	squeaks in band
Carol Bassett	earrings	getting lost
James Brennan	babysitters	harem
Timothy Buckeridge	model "A"	"Crazy Auto"
Ruth Capone	fingernails	her job
Marguerite Cashin	scrapbook	blushing
Norma Chiasson	candy cane	laughing
Diane Claridge	keys to "Studie"	sense of humor
William Curley	Nancy's ring	height
Enid Dwinnells	straight hair	hand cream
Janet Faulkner	records	the company she keeps
Lorraine Frates	letters	sweet disposition
Peter Giepen	"Kaiser"	good marks (?)
William Hanlon	Leica III F	screeching tires
Linda Horton	8 x 10 picture	cat farm
Judith Ingram	books	being elected to things
Nancy Lawson	diamond	smile
Harriet Lincoln	fountain pen	friendliness

SECRETS

Usually Seen	*Favorite Expression*	*Cause of Death*
with Jo Collins	"For Pete's sake"	Bruno and Donald
selling pennants	"Oh Sugar!"	plane geometry
with Ruth	"Boy!"	Coca-Cola syrup
with David in study hall	"What the Heck"	Ford V-8
usually seen	"I goofed"	boys from Dedham
with George	"Who, me?"	girls
with Chris	"Has anybody seen my books?"	model A's
at A & P	"*HE* spoke to me"	cash registers
laughing	"It gets me right here!"	Norma
looking through the steering wheel	"Isn't that cute?"	red and white stripes
stalled in "Studie"	"Criminutley!"	Jack Mac Neil
with Nancy	"Get out of here"	Nancy
with the rest of "The Gang"	"Christmas"	starvation
flustered	"You're blushing!"	Monday mornings
with Joan	"You kids"	algebra
with Bill	"Dig her!"	his accent
with the "Elite"	"NO!"	"Mulier est homini confusio"
in a convertible	"Really?"	Mr. Peters
busy	"I've got homework to do"	convertible
with Billy	"You better believe it"	Billy
with Priscilla	"Oh"	green Mercury

	Treasured Possession	*Noted for*
Benjamin Manton	his drum	remarks
Roswitha Meseth	French novel	curiosity
Pamelia Parker	life	limousine service
Lesby Perez	toothless comb	black eyes
George Pope	S 86	talking
Joel Pratt	slide rule	speeches in class meetings
Barbara Reed	her ring	combing her hair
Sally Salvador	long hair	ability
Barbara Salvaggi	diet book	happiness
Arthur Sargent	his gun	! ! ! ! !
Joan Sargent	'56 Ford convertible	poodle cut
James Shyne	Rocket	antics
Barbara Studley	a bracelet	embroidery
Barbara Taylor	bracelet	quiet voice
Nancy Tower	cats	driving to Scituate
David Truesdell	Marilyn Monroe calendar	bright ideas
Jane Waterman	stuffed animals	being busy
Jane Wilmore	bank book	lead-foot
Kristina Levecki	ink	walking John
Geraldine McLaughlin	jacket	blue eyes

SECRETS

Usually Seen	*Favorite Expression*	*Cause of Death*
usually heard, not seen	"How does that grab you?"	French exams
sailing	"I don't know"	staying up late
looking for someone	"Let's face it"	M. M. M.
with Petey	"I tell you"	a certain fella
with Jim	"Lord love a duck!"	literary editors
with a book	"Dues, anybody?"	French
dreaming about?	"Hey, kids, wait for me!"	transcription
at the Coffee Shoppe	"All righty!"	shorthand
with Harriet	"Oh dear!"	grey Buick
with the boy from Beechwood	"I didn't do it!"	Beechwood
at Pete's restaurant	"May I help you?"	Tommy
with horse	"It's a blinger!"	school
Mary and Eileen	"Wow"	babysitting
in black Ford	"Wowee Boy!"	black car
with Brian at Sandy Beach	"Laugh? I thought I'd die!"	"Wee Bird"
with girls	". . . (a long low whistle)"	hydraulic windows
having conferences with people	"I have a comment"	yearbook staff
stumbling under a load of books	"What'd you say?"	bridal trays
walking John	"What, no spatula?"	Home Ec class
fooling with Tony	"Number please?"	boys

CLASS WILL

We, the class of '56, being of good health and completely unsound minds, do hereby will the following:

Francis Andracchio ..... leaves her stage fright to Miss Bethoney

Mary Bacigalupo ..... leaves her quietness to Marie Migliaccio

Betty Bailey ..... leaves her eyelash curler to Kathy Sig

Stanley Barnes ..... leaves his clarinet to Mr. Dorr

Carol Bassett ..... leaves her earrings

James Brennan ..... leaves the girls still dreaming!!

Ruth Capone ..... leaves with a long sigh!!???

Marguerite Cashin ..... leaves her blushing ability to Allan Boyd

Diane Claridge ..... leaves!!

William Curley ..... leaves Mr. McNeil in peace

Norma Chiasson ..... leaves her dark hair to Lucinda Wilson

Enid Dwinnells ..... leaves her guarding position to Janet Lincoln

Janet Faulkner ..... leaves her job as literary editor to the next victim

Lorraine Frates ..... leaves her seat on the bus to Margie Silvia

Peter Giepen ..... leaves with a roar and a screeching—

William Hanlon ..... leaves an unaltered driver training car to the mercy of the underclassmen

Linda Horton ..... leaves Room 6 still blushing??

Judy Ingram ..... leaves her standing room on the bus to Judy Wilmore

Nancy Lawson ..... leaves the school to Berta

Christina Levecki ..... leaves for the Bronx

Harriet Lincoln ..... leaves her books to anyone who wants them

Benjamin Manton ..... leaves his drum to Sammy Shapiro

Roswitha Meseth ..... leaves for Germany

Timothy Buckeridge ..... leaves with Diane Claridge

Pamelia Parker ..... leaves her peroxide bottle to Carol Hurley

Lesby Perez ..... leaves her typewriter to Dorothy Norton

George Pope ..... leaves Miss Sullivan's English class

Joel Pratt ..... leaves his peanut butter and crabmeat sandwiches to someone with a sturdy stomach

Barbara Reed ..... leaves her corner of the mirror in the girls' room . . . finally!

Sally Salvador ..... leaves her R.D.X. pills to Lillian Kealey

Barbara Salvaggi ..... leaves her fingernails to Beverly Ferreira

James Shyne ..... leaves his braces to Sheldon Pratt

Arthur Sargent ..... leaves his girls to Brian Cogill

Joan Sargent ..... leaves her waitressing job to Wilfredine Chiasson

Barbara Studley ..... leaves her place in the art room to Mary

Barbara Taylor ..... leaves geometry to Algebra I class

Nancy Tower ..... leaves for Brian

David Truesdell ..... leaves his little black book to Robert Massa

Jane Waterman ..... leaves her committees to Jean Silvia

Jane Wilmore ..... leaves three broken hockey sticks to Miss Smith . . .

And last but not least . . .

The Senior Girls ..... leave Mr. Peters

Signed by Androcles
Witnessed by his lion and
his mother-in-law

SECRET DESIRES

Francis Andracchio ..... To marry a millionaire

Mary Bacigalupo ..... To swim the English Channel

Betty Bailey ..... To be short!

Stanley Barnes ..... To beat a '56 Chevy V-8

Carol Bassett ..... To smoke a cigar

James Brennan ..... To get Einstein's old job . . .

Ruth Capone ..... To live in Milton???

Marguerite Cashin ..... To take a trip????

Diane Claridge ..... To go on a date with Julius La Rosa . . .

William Curley ..... To see smoking on school grounds permitted

Norma Chiasson ..... To be tall . . . ???

Enid Dwinnells ..... To beat Miss Smith down Mt. Everest on skiis

Janet Faulkner ..... To own a lighthouse . . .

Lorraine Frates ..... To be President of the United States

Peter Giepen ..... To get all "A's" without doing any homework . . .

William Hanlon ..... To call teachers by their first names???

Linda Horton ..... To get an "A" in algebra . . .

Judy Ingram ..... To make her '32 hit 25 (mph)

Nancy Lawson ..... To see Gerry married to Ray????

Christina Levecki ..... To go back to Bronxville High School!!!

Harriet Lincoln ..... To be thin . . .

Benjamin Manton ..... To be president of Indianapolis speedway . . .

Roswitha Meseth ..... To be invited to a pajama party . . .

Pamelia Parker ..... To see the football team win eight games in a row . . . ???!!!!!

Lesby Perez ..... To live in Los Angeles . . .

George Pope ..... To become an oil billionaire . . . ????

Timothy Buckeridge ..... To buy a quart of Miltown

Joel Pratt ..... To get class books balanced just once!!

Barbara Reed ..... To score 30 points in a basketball game

Sally Salvador ..... To perform an operation??

Barbara Salvaggi .....To scream in assembly

James Shyne ..... To go out with Marilyn Monroe . . .

Arthur Sargent ..... To own a hot-rod

Joan Sargent ..... To pass typing with an "A"

Barbara Studley ..... To see the Red Sox win the World Series . . .

Barbara Taylor ..... It remains a secret???

Nancy Tower ..... To drag Linda Horton down 3A and beat her . . .

David Truesdell ..... To take Hajji Baba's place

Jane Waterman ..... To play football . . .

Jane Wilmore ..... To raise minks . . .

SENIOR PROPHECY

We all stood before the door of the strange building in silence. All of us were curious as to the answer to the mystery, but none would make the first move. Suddenly the door creaked slowly open, and we found ourselves in a huge dome-like room filled with a strange blue light. In the middle was a machine similar to a giant television set. Suddenly the door clicked shut behind us, and as we watched in wonder a picture began to focus on the screen. It seemed to be of Cohasset High School, and yet it was changed as if we were seeing into the future. One of the new jet-propelled busses pulled up to the entrance driven by *Peter Giepen.*

Out on the athletic field we could see a girls' gym class conducted by . . . yes, it was *Enid Dwinnells*! Inside the school we saw *Frances Andracchio* conducting a class in Senior English, and nurses *Barbara Salvaggi* and *Lorraine Frates* examining students in the Health Room. In the office secretary *Ruth Capone* was sending messages over the P. A., and principal *Judith Ingram* was dictating a letter to *Barbara Reed.*

We watched amazed as the camera left the school and moved down through the town. Everywhere we looked the signs were more and more familiar: "*Lincoln* Florist," "*Studley* Card Shop," "*Bassett* Jewelry Store," "*Salvador's* Express" and last of all "*Horton's* Detective Agency." In the window of the drug store was a big display of *Claridge* Home Dye-it-Yourself Kits. In the other window was a display of *A. Sargent*'s New Smokeless-Odorless Cigarettes. Suddenly our camera came to a stop at the newsstand where we saw the new "Post" with a cover signed *Wilmore* and inside a complete novel by *Janet Faulkner.* Some good citizen was reading the morning paper and our camera watched over his shoulder as he turned the pages. The first thing that caught our eye was the latest news of the Honduran Revolution and its leader—*Miss Lesby Perez.* The article underneath told of the recent arrival of the German Ambassador to the United States—Miss *Roswitha Meseth.* Huge headlines heralded the fact

that Professor *Brennan*, protege of Oppenheimer, had just discovered the Theory of Irrelevancy. On the next page we saw a big notice of the Jazz Festival coming to the Symphony Hall with its big stars, *Stanley Barnes*, the famous pianist, and *Ben Manton*, the famous drummer. At the Opera House the Boston Ballet Company was playing, starring *Nancy Tower* and *Barbara Taylor*. A note to one side said that the show was directed by *Joan Sargent*. At Boston Gardens was the famous Florida Water Ballet directed by *David Truesdell*; and coming the following week was "Bring 'Em Back Alive," *Bailey's* Traveling Circus, with its star performer, *James Shyne*. On the sports page we saw that *Mary Bacigalupo* had just swum the English Channel—both ways. The Celtic's famous center, *George Pope*, had just made a world's record and scored forty baskets in one game. As the pages turned we saw *Norma Chiasson*'s coast-to-coast gossip column and an article written by *Joel Pratt*, president of M. I. T.

Suddenly over the sound track there came a deafening rattle and the camera turned away from the newsstand just in time to catch the exhaust fumes of *Timothy Buckeridge*'s souped-up Model A still heading down South Main Street. Our camera entered the drugstore where we found Chief of Police, *Gerry McLaughlin* and Head Telephone Operator, *Nancy Lawson*, drinking sodas mixed by *Billy Curley*. Nancy was reading the "Cottager" and we couldn't help noticing an item that Miss *Marguerite Cashin*, director of the Kindergarten, had just departed for a vacation in the South. Gerry and the owner were discussing the new superhighway that was being put through under the direction of *Jane Waterman*, and the new branch of *Parker* Rocket Lines which was being built on the edge of town. On the stand was the new copy of "Life" with its new series, "This Moon of Ours," pictures by *Bill Hanlon*.

Slowly the picture began to fade out and suddenly we were back in the present, still amazed, but no longer curious.

CLASS HISTORY

Cohasset High heaved a patient sigh as we meek little
Lambs (?) entered her halls, September, 1950.

Although the faculty often doubted it, we
Soon learned that C. H. S. was a place of business.

Set on the right road by our wonderful Junior High
Teachers,

On we paraded to the wondrous heights of high school.

Freshmen! Though parted by our individual courses,
together we presented our

First dance. Our hearts stood still until we heard
it was a success! And a success it was.

Into our Sophomore year we stepped, rather lightly
this time

For the going was getting tough (Egads, who was the
scoundrel who invented homework?)

To our great satisfaction we were soon Juniors.
During this

Year we held one of the biggest Proms C. H. S. ever
had. What's this?

Seniors already? The time has flown too quickly, but
we'll always remain

Indebted to those who have done so much to shape our
futures.

* X years from now, we will vividly recall the memories
of Cohasset High School.

* See *Prophecy*!!!!!

FAVORITES

Done Most for C.H.S.

SALLY SALVADOR

TIM BUCKERIDGE

Most Artistic

JANE WILMORE ARTHUR SARGENT

Most Athletic

DAVID TRUESDELL MARY BATCH

Most Popular and Best Looking

BETTY BAILEY

TIM BUCKERIDGE

Most Bashful

STANLEY BARNES RIKA MESETH

Best Dressed

JIM BRENNAN LESBY PEREZ

Most Natural

BENJAMIN MANTON PEGGY CASHIN

Best Personality

JOEL PRATT ENID DWINNELLS

Most Talented

JANET FAULKNER BILL HANLON

Cutest

DAVID TRUESDELL LINDA HORTON

Class Clowns

JAMES SHYNE NORMA CHIASSON

Best Actors

TIM BUCKERIDGE JANE WATERMAN

Most Sophisticated

PETEY PARKER GEORGE POPE

Most Likely to Succeed

Best Scholarship

JOEL PRATT JUDY INGRAM

Most Versatile

DAVID TRUESDELL

GERALDINE McLAUGHLIN

JUNIORS

First row: J. Antoine, W. Arcand, P. Bailey, A. Boyd. Second row: W. Chiasson, D. Damon, V. Dow, T. Duggan. Third row: G. Dwinnells, P. Gary, R. Hines, C. Hurley. Fourth row: E. Jacome, L. Kealey.

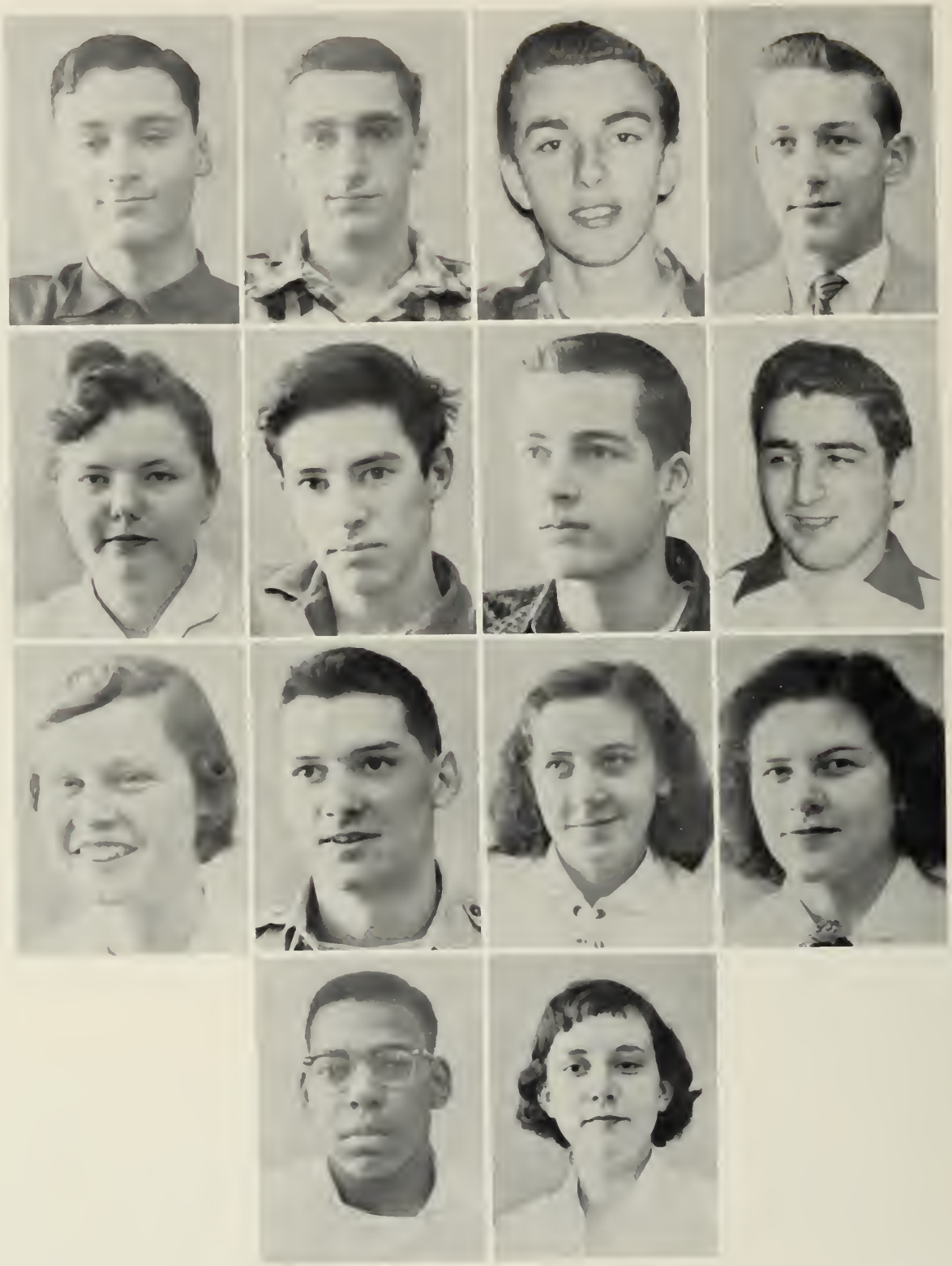

First row: H. Knoy, W. Knoy, R. Massa, J. McNeil. Second row: D. Norton, E. Pratt, S. Pratt, A. Sestito. Third row: J. Silvia, R. Silvia, I. Studley, M. Studley. Fourth row: L. Watson, M. Winters.

SOPHOMORES

P. Wood, A. Ingram, B. Kelsch, L. Figueiredo, W. Smith, W. Dolan, F. Marks, G. Koval, J. Lincoln, G. Neff, P. Lincoln, K. Connell, V. Rogers, K. Barrett, S. Nowack, S. Reid, J. Champion, D. Falconer, B. Ferreira, E. Silvia, C. Smith, C. Parsons, M. Humphreys, R. Lawson, M. Migliaccio, G. Bates, R. Antoine, G. Breining, M. Mulcahy, M. Silvia, K. Signorelli, C. Vaughan, J. Campbell, H. Bates, D. Potter, N. Towle, J. McLean, R. Remick, T. Keefe, N. James, T. Kane, R. Dion, R. Conant, H. Crampton, J. Jipson, R. MacDonald, H. Johnson, R. Thompson.

FRESHMEN

B. Edmonds, N. Gray, M. Dexter, B. Dern, T. Hall, C. Williams, V. Laugelli, R. Beaman, P. Barnicle, L. Wilson, S. Orr, C. Sargent, E. Chiasson, N. Knoy, B. Tremaine, M. Anderson, L. Clarke, P. Laphan, M. Manton, L. O'Brien, A. Chesworth, V. Dunlap, E. Tower, R. Goodwin.

J. Hathaway, A. Litchfield, F. Carey, W. Sweeney, H. Lantz, B. Cogill, F. Collins, J. Corcoran, D. Taylor, J. Rogers, A. Emanuello, G. Dunlap, R. Beah, T. Howard, V. Hodgkins, C. Chatterton, M. Hevey, P. Low, S. Pratt, K. O'Malley, D. Lincoln, P. Maloney, P. Lent, K. Fitzpatrick, B. Andracchio, P. Tumey, W. Conley.

EIGHTH GRADE

R. Murphy, G. Casady, P. Dwyer, C. Pratt, S. Tufts, J. Tripp, B. Williams, F. DeSantis, I. Knowles, G. Littlejohn, D. Williams, J. Brennan, J. Wilmore, J. Trayers, M. Lincoln, J. Salvaggi, B. Koval, C. Blossom, D. Kelley, E. Andrews, E. Cotton, H. Fisher, L. Nicolle, N. Infusino, J. Lantz, N. Haroutunian, J. MacDonald, H. Read, C. Catrombone, J. Winsor.

P. Lawrence, R. Petersen, K. Kristiansen, F. Dunbar, K. Metathlin, R. Conant, G. Gonsalves, P. Mulcahy, T. Culliney, R. Andrews, J. Migliaccio, P. Buckeridge, J. Reddie, J. DeCosta, N. Reardon, J. Norton, S. Shapiro, K. Williams, B. Mulcahy, J. Winters, R. Vaughan, C. Henry, W. Cashin, R. Sears, R. Jipson, A. Rourke, L. Stackpole, R. McNeill, G. Arcand, E. Malley, R. Jason, R. Tilden, R. Cowdrey, J. Young, R. O'Brien.

SEVENTH GRADE

M. Winsor, J. Hoss, J. Jones, L. Sullivan, P. McLellan, C. Mulcahy, J. Cogill, A. Peterson, C. Dunlap, N. Murphy, A. Chatterton, C. Henn, J. Young, L. Low, S. Cleaves, T. Bratten, J. Hurley, L. Hickey, K. Carey, M. Pratt, M. Posey, P. Hevey, D. Corcoran, D. Potter, S. Emerson, N. Cooney, M. McClarey, R. Sestito, J. Rosano, B. DelSasso, D. Fitzpatrick, L. Polito.

G. Cutting, C. Truesdell, R. Boyd, R. Leonard, A. McCarthy, R. McGoodwin, E. Hunt, R. Silvia, D. Quigley, R. Pope, D. Stover, E. Davis, M. Anderson, J. Manton, A. Gulla, R. Mulcahy, H. Jason, R. Davenport, A. Emanuello, W. Poor, J. Crandell, D. Smith, P. Barnicle, M. Allen, C. Bursk, E. Massa, D. Jenks, C. Dean, J. Burns, D. Martin, R. Salvaggi, D. Smith, R. Feola, R. Rose, R. Duggan, P. Migliaccio, R. Ferreira, R. Ainslie, E. McLaughlin.

ATHLETICS

JUNIOR HIGH FOOTBALL

SENIOR HIGH SPORTS

"BETTY"

"SALLY"

"NANCY"

"PETEY"

"KAY"

"LIL"

"JAN"

"MARGIE"

FOOTBALL

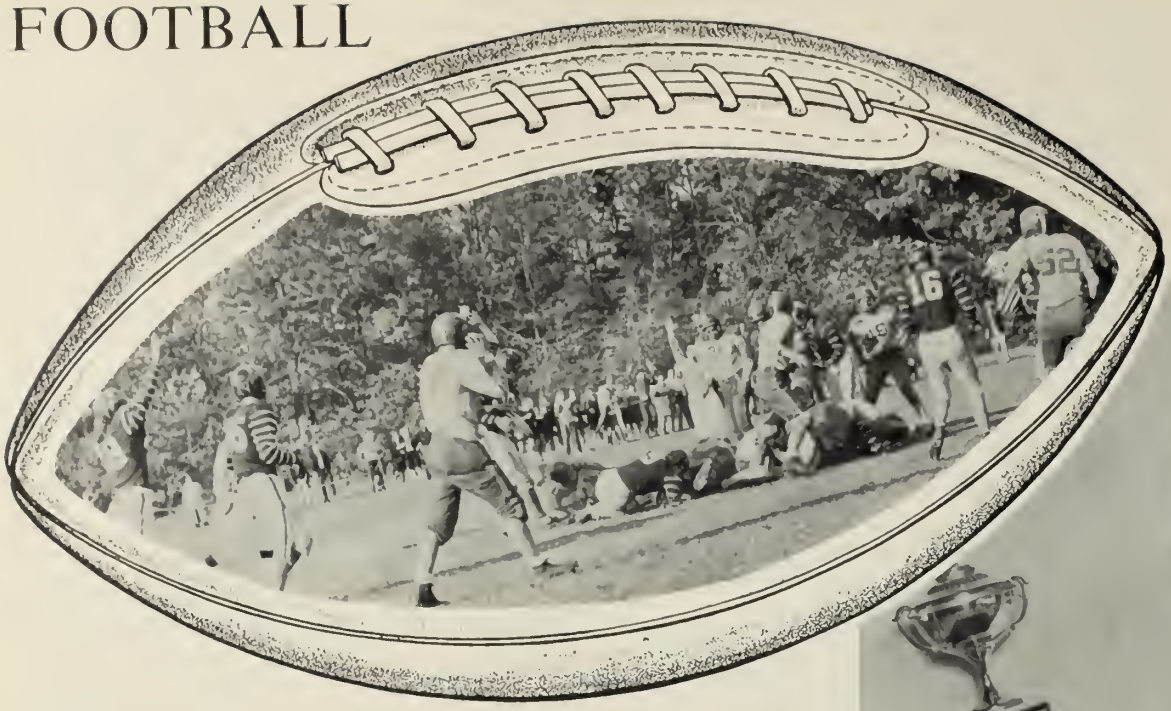

Cohasset

0	Hopkington	32
0	E. Bridgewater	21
0	W. Bridgewater	7
* 6	Hanover	0
0	Marshfield	12
*19	Holbrook	13

DAVID TRUESDELL
"Football Award"

TEAM

Front row, left to right:
R. Tripp
T. Keefe
H. Lantz
N. Towle
A. Sestito
E. Figueiredo
G. Koval
Standing:
Assistant Coach
Mr. Donahue
D. Truesdell
A. Boyd
R. Silvia
R. Hines
Coach Dorr

"But Coach!"

"We Won!"

"Yeah!"

"Catch it!"

"Yell louder kids!"

"Anxious Spectators!"

"Get that ball, team!"

Congratulations to the Football Team for the terrific job last fall. Congratulations also to Reggie Silvia—member of the South Shore All-Star Team. Long live the spirit and teamwork!

The Seniors!

FIELD HOCKEY

Front row, left to right: Coach, Miss Smith; D. Claridge, L. Horton, B. Bailey, J. Wilmore, J. Ingram, J. Waterman. Back row: M. Dexter, N. Gray, P. Bailey, A. Chaswick, M. Humphrey, C. Hurley. Sitting: B. Edmonds, V. Laugelli and R. Beaman.

JUDY

JANE

JANE

BETTY

Trophy Winner
JANE WILMORE

LINDA

DIANE

SOFTBALL

Cohasset....18	Marshfield 26
Cohasset....24	Scituate 22
Cohasset.... 9	Duxbury 10
Cohasset.... 6	Hanover 16
Cohasset....35	Norwell 10
Cohasset.... 8	Pembroke 29
Cohasset.... 3	Kingston 26

ENID

GERRY

BETTY

BOYS' BASKETBALL

Third row:
J. Brennan
B. Manton
P. Geipen

Second row:
D. Truesdell
J. Campbell
W. Sweeney

First row:
R. Hines
W. Kelch
A. Boyd
R. Silvia

J. Brennan
G. Pope
D. Truesdell

SCORES

Cohasset	60	Marshfield	85
Cohasset	56	Scituate	90
Cohasset	77	Norwell	50
Cohasset	67	Hanover	49
Cohasset	48	Duxbury	45
Cohasset	43	W. Bridgewater	73
Cohasset	28	Scituate	36
Cohasset	68	Norwell	69
		Overtime	
Cohasset	58	Duxbury	62
		Bay State Tourney	
Cohasset	56	Wrentham	62
Cohasset	54	Alumni	44
Cohasset	50	Faculty	50

"Get under it, Alan

"Suspense!"

"Watch that stuff!"

"Visitors 51—Cohasset 50?"

"Shoot!"

GIRLS' BASKETBALL

SCORES

Duxbury	26
Cohasset	40
Marshfield	56
Cohasset	43
Hanover	52
Cohasset	53
Scituate	59
Cohasset	30
Norwell	45
Cohasset	48
Duxbury	41
Cohasset	57
Norwell	50
Cohasset	38
Hanover	49
Cohasset	38
Scituate	64
Cohasset	40
Marshfield	68
Cohasset	57

"Jump higher"
BETTY and JANE

"Aw c'mon,
look mad . . ."
BARBY and JOANIE

"What a toss up! . . ."
PUZZY JUDY ENID

"Double threat! . . ."
LINDA and DIANE

GIRLS vs. FACULTY

On December 31, 1955, this memorable event took place. The outcome? . . . Girls' Varsity won!

NATURALLY!!

TRACK

J. Brennan
W. Kelsch
R. Silvia
H. Lantz
H. Bates
H. Johnson
T. Keefe
R. Conant

BASEBALL

SCORES

Cohasset: HIGH SCHOOL

Cohasset	2	Marshfield	6
Cohasset	11	Pembroke	22
Cohasset	7	Kingston	1
Cohasset	3	Norwell	5
Cohasset	17	Duxbury	12
Cohasset	7	Hanover	5
Cohasset	5	Hanover	7

Cohasset: J.V.'s

Cohasset	0	Quincy	11
Cohasset	8	Quincy	15

ACTIVITIES

CLUB LAFAYETTE

The Club Lafayette has had a very successful year. This winter we staged a style show for homemade hats, and the results were spectacular. As usual we sponsored our annual movie and went on our club picnic. Here, as every year, we awarded club pins to those who had earned them.

CLUB MAYAZTECA

The senoritas and senores of the club Mayazteca have done something new this year. With Christmas just around the corner they started selling Christmas pins and ornaments. This new project along with the fudge sales made it a very successful year. We hope to top off the year with a picnic at Whitney Woods.

Adios Amigos!!

SENIOR 'OLOGY CLUB

FOREIGN FOODS CLUB

Left to right:

J. Ingram
D. Clark
L. Watson
G. Dwinnells
T. Buckeridge
J. MacNeil
D. Hines

J. Faulkner
M. Bacigalupo
K. Fitzpatrick
P. Cashin
N. Chiasson
R. Massa
P. Bailey

LIBRARY CLUB

The Library Club has been really busy this year. During Book Week the Senior Library Club gave a coffee hour for the teachers who wished to look at the new books.

The Junior Library Club sponsored a drive for money to buy CARE book packages.

We sold pennants, sweat shirts, and other things with the winning emblem from last year's contest. Other projects have been undertaken with equal success.

T. Buckeridge
S. Barnes

Left to right:

J. Winsor
J. Trayers
J. Lantz
P. Maloney
J. Wilmore
P. Dwyer

V. Laugelli
S. Orr
T. Hall
P. Barnicle
R. Beaman
M. Manton
M. Dexter

DRAMATIC CLUB

HONOR SOCIETY

DIANE CLARIDGE

JEAN SILVIA

GLEN DWINNELLS

GLEE CLUB

Activities

Christmas
and
Spring Concert

CHORUS

BAND AND TWIRLERS

MRS. PHIPPS
Director of Music

STUDENT COUNCIL

L. Kealey
L. Low
R. Lawson
J. Ingram
W. Hanlon
K. Barrett
B. Dern
J. Silvia
T. Buckeridge
P. Lent

President
J. Ingram

Vice President
W. Hanlon

Secretary
J. Silvia

Treasurer
L. Kealey

MARSHALS

Advisor: Mr. D'Antuono

D. Truesdell, *Captain*
J. Silvia
J. Ingram
G. Pope
D. Hines
L. Watson
G. Dwinnells
J. Pratt
E. Dwinnells
M. Bacigalupo

SENIOR CLASS PLAY

TIM BUCKERIDGE
and
PETEY PARKER

PEGGY CASHIN

JANE WATERMAN

CAST

T. Buckeridge
J. Waterman
B. Taylor
J. Pratt
N. Chiasson
D. Truesdell
P. Parker
P. Cashin

"JANE EYRE"

TIM BUCKERIDGE and MISS BETHONEY

Thanks to everyone who helped to make our Senior Class Play a success. But our special thanks goes to our director, Miss Bethoney, without whom we never could (or would) have done it!

The Class of '56

JUNIOR PROM

SADIE HAWKINS

PHOTO CONTEST WINNERS

FIRST PRIZE

Steady Gals!
by
Judy Wilmore

No. 3 *Looking for Ingins!*
by
Diane Claridge

No. 2 *Any School Monday?*
by
Martha Winters

No. 5 *Sleep well kids!*
by
Rika Meseth

No. 4 *You Clowns!*
by
Linds Horton

SENIOR AWARDS

JAMES BRENNAN
Mathematical Contest Winner

JOEL PRATT
Student Government Day Representative and Mathematical Contest

JUDITH INGRAM
D.A.R. Good Citizen and Good Homemaker

ROSWITHA MESETH
Foreign Exchange Student

DAVID TRUESDELL
Rotary Trophy Football

JANE WILMORE
Rotary Trophy—Field Hockey

We, the editors, wish to pay special tribute to Joel Pratt and Peggy Cashin for their outstanding work. Each of us appears with one of them as shown, we hope you give them the deserved applause.

Miss Sullivan, our advisor, stayed right with us despite our many trials. We think all the staff did an excellent job on a difficult task and hope you think the same!

SO LONG. . .

Betty and Jane

PATRONS

Mr. and Mrs. E. Lawrence Parker Jr.
Mr. and Mrs. Thomas M. Buckeridge
Mr. and Mrs. Frank P. Andracchio
Mr. and Mrs. Fredrick Bacigalupo
Mr. and Mrs. Bronson H. Waterman
Mr. and Mrs. Gerald C. Claridge
Mr. and Mrs. Charles F. Wilmore
Mr. and Mrs. David E. Truesdell
Mr. and Mrs. Benjamin D. Manton
Mr. and Mrs. William K. Cashin
Mr. and Mrs. Harry H. Reed Jr.
Mr. and Mrs. Osborne F. Ingram
Mr. and Mrs. C. Fenno Faulkner
Mr. and Mrs. Jerome C. Lincoln
Mr. and Mrs. Louis E. Salvador
Mr. and Mrs. Donald E. Horton
Mr. and Mrs. Henry W. Ainslie
Mr. and Mrs. Rene G. Chiasson
Mr. and Mrs. Howard Dwinnells
Mr. and Mrs. Edgar S. Sargent
Mr. and Mrs. Harold F. Barnes
Mr. and Mrs. Edward E. Tower
Mr. and Mrs. Alden H. Bailey
Mr. and Mrs. Elmer H. Pratt
Mr. and Mrs. Julio R. Perez
Mr. and Mrs. William Lawson
Mr. and Mrs. George F. Pope
Mr. and Mrs. Alfred Frates
Mrs. Marie Hanlon, RN
Mr. Ralph R. Studley
Mr. Jonas Leveckas
Mrs. Marguerite G. Barrett
Mr. Richard J. Sullivan

Cohasset Taxi Service

Edith Jason Grassie

Sure....

your friends can come, too!

When you go to work for the Telephone Company, you'll find yourself in the midst of a pleasant, congenial group your own age.

WORKING FOR THE TELEPHONE COMPANY OFFERS MANY ADVANTAGES

- ★ **Good starting salary — regular raises**
- ★ **Responsibility in a position of real importance to your community**
- ★ **The pleasure of working with congenial people in pleasant surroundings**
- ★ **A secure job with a reliable company that's known and respected everywhere**

There are lots of excellent opportunities for girls finishing High School. Come in and talk to us today. We'll be glad to give you all the details.

Talk with your Guidance Counselor, if your school has one, about when and where to apply.

● *We're looking forward to seeing you.*

NEW ENGLAND TELEPHONE AND TELEGRAPH COMPANY

REDDY'S GARAGE

DeSoto

Sales Service

Under New Management

C. R. SIMPSON, Pres.

CO 4-0370

PLYMOUTH

EARL R. McARTHUR
& COMPANY
31 Elm Street
PLUMBING AND HEATING
CO 4-0362
SPECIALIST IN RADIANT HEATING

CUTLER BUICK
Ripley Road
Cutler BUICK
CUTLER BUICK INC.
BEST BUICK Y

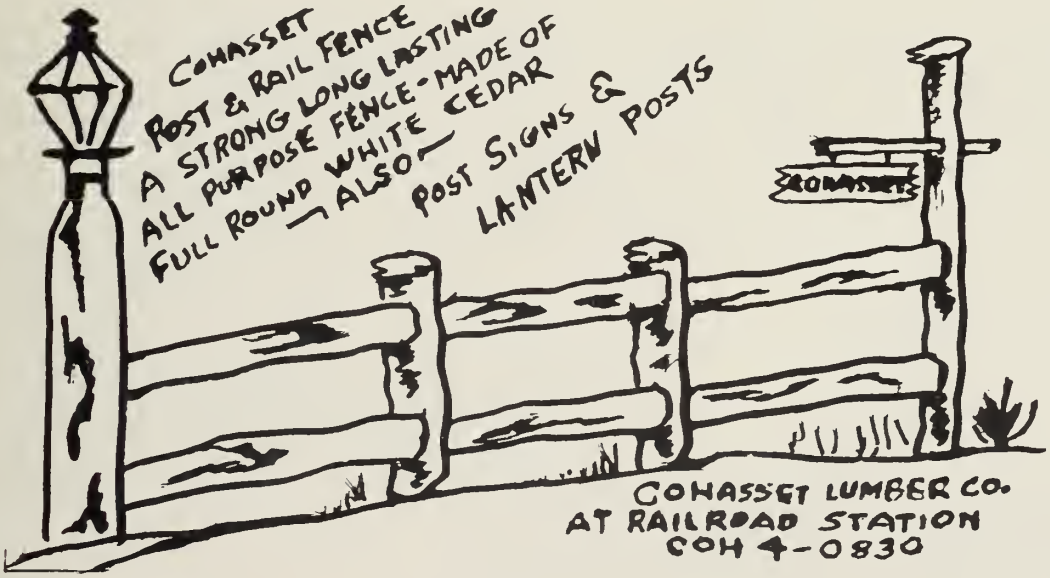
COHASSET
POST & RAIL FENCE
A STRONG LONG LASTING
ALL PURPOSE FENCE-MADE OF
FULL ROUND WHITE CEDAR
— ALSO —
POST SIGNS &
LANTERN POSTS
COHASSET
COHASSET LUMBER CO.
AT RAILROAD STATION
COH 4-0830

PETERSEN'S REAL ESTATE OFFICE

Oldest Established
Real Estate Office
on the South Shore
Tel. COhasset 4-0052
PETERSEN AND PARKER
Insurance — Mortgages — Appraisals

LET US HELP

Your Money

Compliments of
COHASSET SAVINGS BANK
Cohasset
INCORPORATED 1845

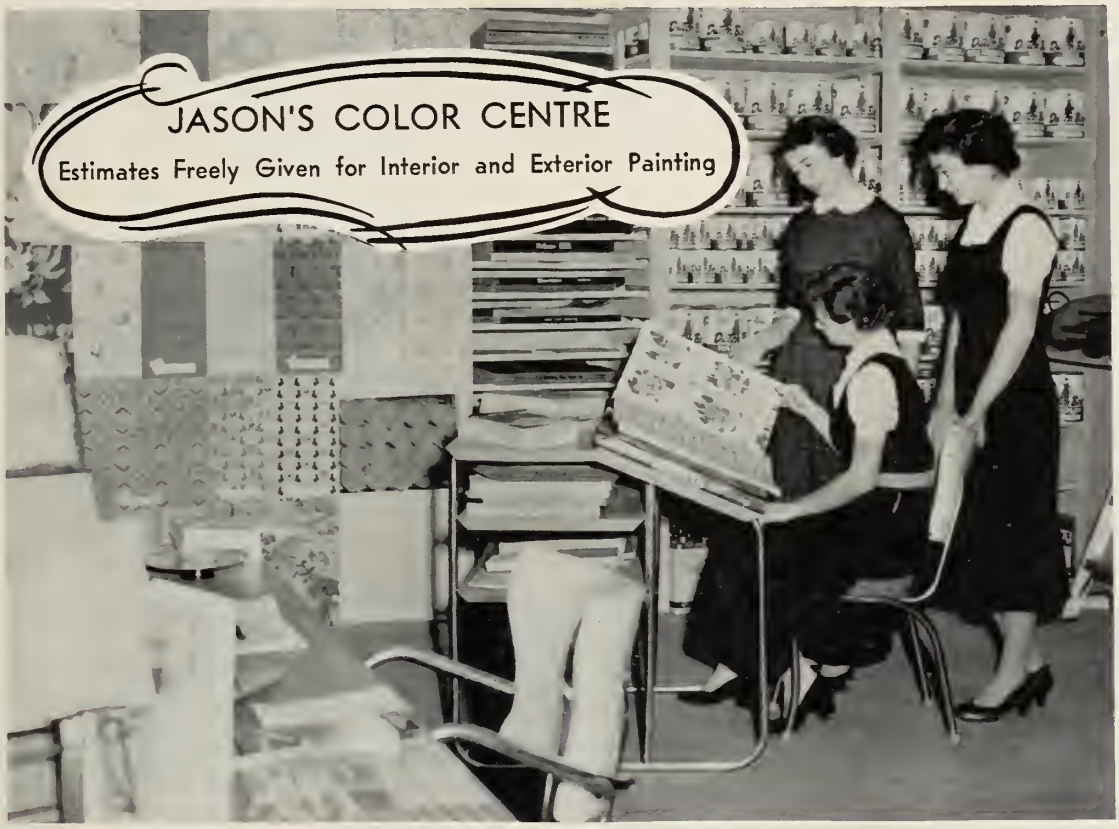

THE COFFEE SHOP

"The Best Coffee in Town"

17 South Main Street CO 4-0101

Compliments of

ROCKLAND TRUST COMPANY

"The South Shore's Bank"

MAIN OFFICE

ROCKLAND

Branch Offices at

HULL COHASSET SCITUATE MARSHFIELD HANSON

For Complete
REAL ESTATE SERVICE
Anywhere
on the South Shore
Call

ELEANOR COLLINS

196 Front St., Scituate
at the Town Pier

5 South Main St., Cohasset
Co 4-0420

"2,000,000 DOLLARS IN SALES FOR 1955"

Just Good Food!

Compliments of

BAILEY'S DELICATESSEN

YOUR HEADQUARTERS FOR "BAILEY'S BULLDOZERS"

101 Ripley Road Cohasset 4-7385

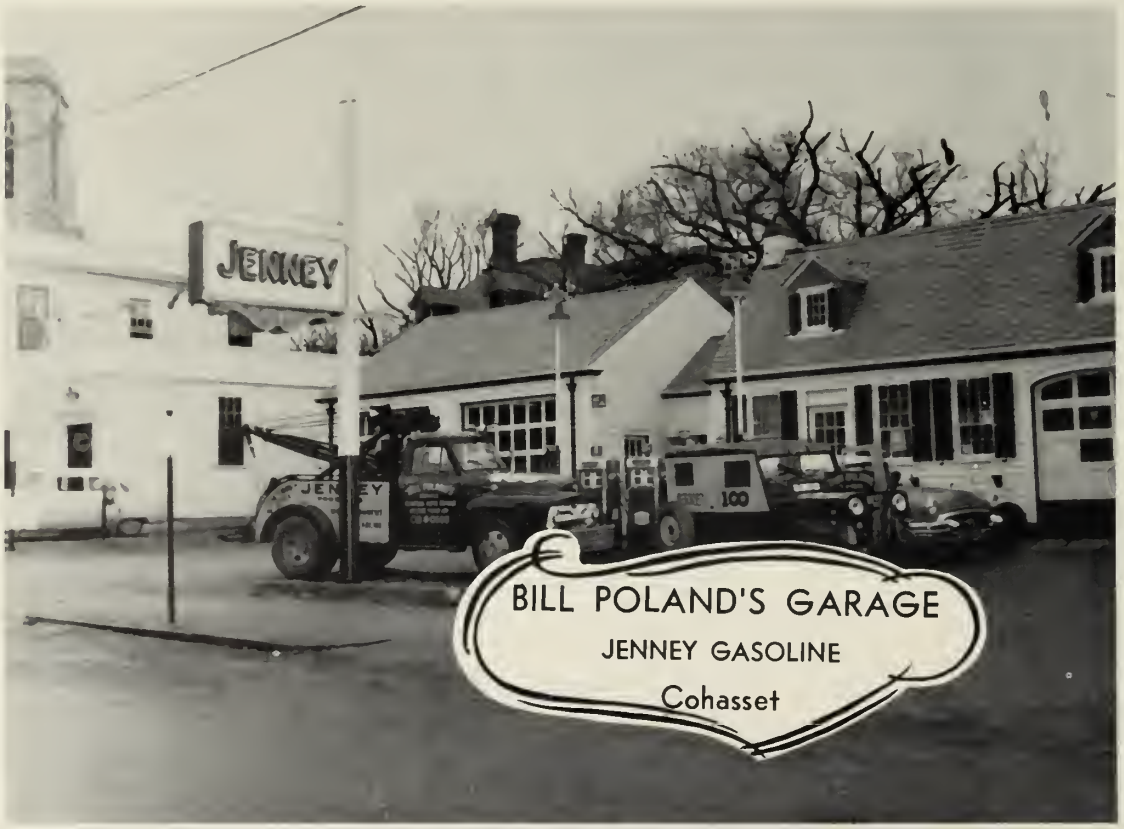

FORD

COHASSET MOTORS

HOWARD J. SCHRAMN

55 South Main Street, Cohasset

"Your Friendly Ford Dealer"

MAKE YOUR HOME COMPLETE

LOUIS A. LAUGELLI

"Builder of Better Houses"

CABINET WORK

Compliments of

JOSEPH C. FAHEY

Landscape Contractor

270 South Main Street Cohasset

CO 4-0809

Compliments of

D. S. KENNEDY & CO.

THE HARBOR BOOK STORE

78 Front St., Scituate Tel. Sci 653

111 Ripley Rd., Cohasset Tel. CO 4-0088W

Book, Record, and Greeting Card Center of the South Shore

"If We Don't Have What You Want, We'll Surely Try to Get It"

Compliments of

LINCOLN BROTHERS COAL CO.

22 Depot Court

CO 4-0087

Compliments of

SIMEONE'S

COHASSET

CO 4-0215

Compliments of

SIDNEY S. GATES & SONS

COHASSET, SCITUATE

Compliments of

"WILMARTH'S SHOP"

and

"THE COUNTRY GENTLEMAN"

Cohasset

Compliments of

CENTRAL MARKET

Cohasset

CO 4-0055

EVELYN AUSTIN STUDIOS
105 Ripley Road
COHASSET
Antiques — Lamp Shades — Old Prints
CO 4-0293

Stop at
COHASSET RESTAURANT
for
HOOD'S MILK AND CREAM
Ward's-Bond-Hathaway or Kasanof's
Bread
or
A Home Cooked Meal

RUTH'S SHOPPE
RUTH R. SIMEONE
25 South Main Street
Cohasset

Compliments of
COHASSET CLEANSERS
COHASSET
Try Us — Compare Us
CO 4-0751

Compliments of
HELEN READ'S
LILAC HOUSE
Interior Decorating — Wallpapers
Rugs — Lamps — Gifts
83 So. Main St. CO 4-1121

Compliments of
COHASSET NEWS CO.
5 South Main

COHASSET
COLONIAL PHARMACY, INC.
LESLIE N. BAKER
1 South Main Street
CO 4-0100

MITCHELL'S REPAIR SHOP
Automotive Repairing
Gulf Products
COHASSET ROUTE 3A

Compliments of
COHASSET
HARDWARE COMPANY
Cohasset
CO 4-0185

FRED R. BURNSIDE
& SONS
Interior Decorating
Upholstering
Cohasset CO 4-0239

Compliments of
TOWLE ELECTRICAL CO.
INC.
Cohasset

Compliments of
COHASSET COLONIALS
by
HAGERTY

DELORY DRUG
J. EDWIN DELORY, Prop.
Reg. Pharmacist
CO 4-0080

Compliments of
EDWARD M. FLEMING
Hardware
COHASSET

VERNON E. TIBBETTS, Prop.
JOHN'S SERVICE STATION
Route 3A Pond Street
24 HOUR ROAD SERVICE
CO 4-0049

Best Wishes, Class of 1956
ROCCO W. ROSANO

Compliments of
JACK PATROLIA
Builder
Cohasset CO 4-0098W

IRVING C. BLOSSOM
Painter and Paperhanger
COHASSET
CO 4-0566R

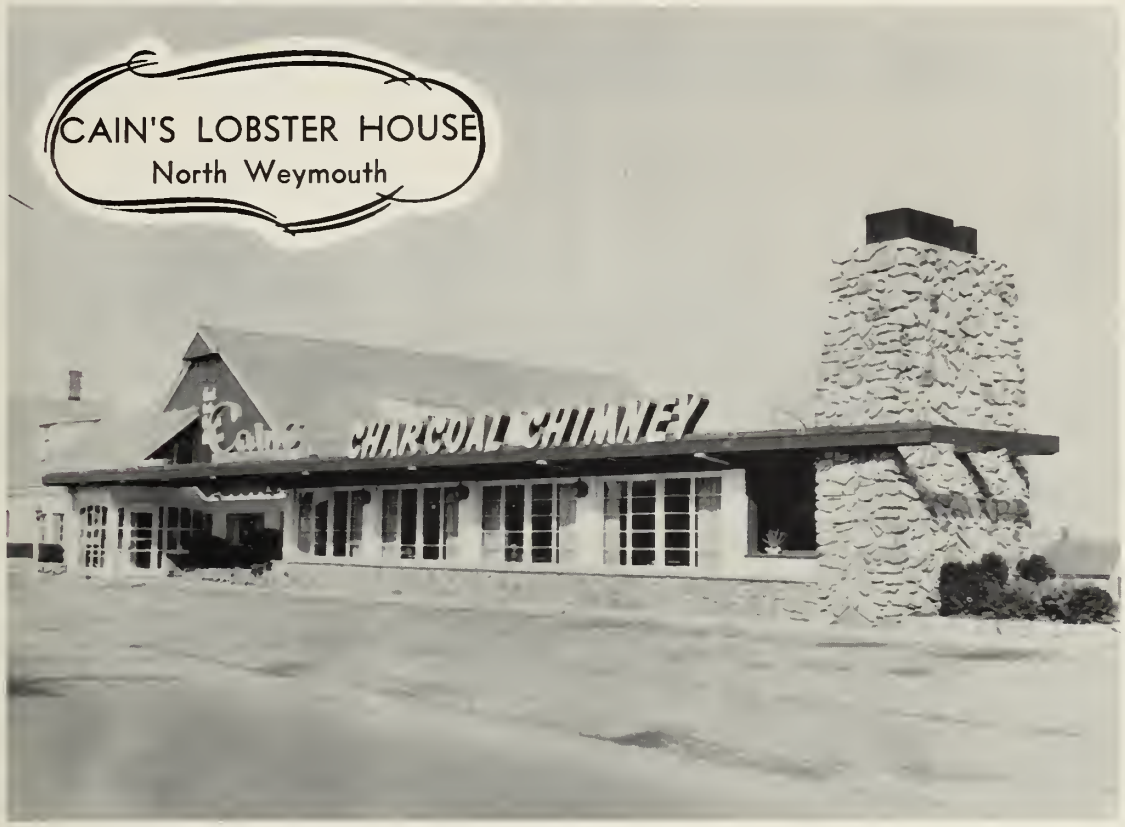

WILLIAMS BROTHERS
Trucking and Oil Delivery
ROUTE 3A COHASSET
CO 4-0325

Compliments of
MILDRED JOYCE
Beauty Salon
COHASSET

Compliments of
CONWAY OIL COMPANY
North Main Street
Cohasset

QUONAHASSIT MOTEL
Route 3A Cohasset
KENNETH SOUTHER

CLARENCE PATROLIA
Plumbers — Builders
CO 4-0340W Cohasset

LOUIS C. BAILEY, JR.
GENERAL CONTRACTOR
King Street Cohasset
CO 4-1186

HASSAN BROTHERS, INC.

Your NASH Dealer

Sales and Service

Home of Guaranteed Used Cars — 24 Hour Towing Service

PResident 3-8810

290 WASHINGTON STREET QUINCY, MASS.

Health, Happiness, and Prosperity
to the Class of 1956

JOHN DOHERTY'S

SCITUATE CABIN

SHERIDAN'S

Fashions for
Juniors and Teens

1495 HANCOCK STREET
QUINCY

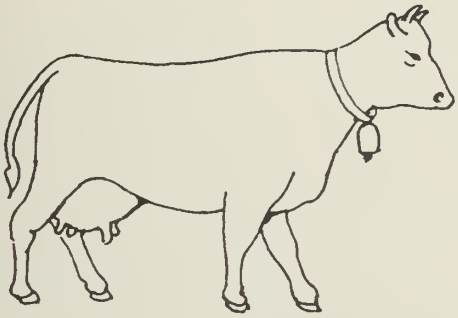

OAKS FARM, INC.

DAIRY PRODUCTS

Also

Distributors of Seal Test Products

CO 4-0085

RENE G. CHIASSON

Plumbing — Heating

"SHOP ON WHEELS"

73 Elm Street CO 4-1041

Compliments
of

W. D. CASHIN COMPANY

Boston

CORCORAN CHEVROLET
Visit With Us at Our New Location
15 Summer Street — Route 3A Hingham Harbor HI6-1950
The Most Modern Sales and Service Departments
Repairs on All Makes of Cars — Expert Metal and Paint Work
IMMEDIATE DELIVERY ON ALL NEW CHEVROLET MODELS

JOHN L. RAY OIL COMPANY

Re-refiners and Suppliers
Lubricating Oils
Diesel • Gas Engine • Car Journal
150 Union Street South Braintree, Mass.

SMITH APPLIANCE COMPANY

CROSLEY — BENDIX — MAYTAG — SUNBEAM
Sales — Appliances — Service
HEATING — LAWNMOWERS AND SHARPENING
405 Route 3A—Cohasset Telephone CO 4-0576

COUNTRY WAY NURSERY
East Street Hingham
Select Nursery Stock
Imported Lily and Dutch Bulbs
RUTH AND GUY MELLGREN

Compliments of
HINGHAM JEWELERS
88 North Street
Hi 6-2108

WENDELL'S PET SHOP
86 North Street Hingham
HI 6-1800

Compliments of
DR. MATTHEW CARR
VETERINARIAN
Hingham

WOODY'S
RADIO & TELEVISION
"The Boston Service"
65 SOUTH STREET
HI 6-0018

WHIPPLE MOTORS, INC.
at the Harbor in Hingham
DODGE — PLYMOUTH
DODGE TRUCKS

ADDING MACHINES TYPEWRITERS MIMEOGRAPH MACHINES
SALES SERVICE SUPPLIES

HINGHAM
BUSINESS MACHINE SUPPLY

84 North Street Hingham, Mass.

Compliments of

McKEE'S HINGHAM EXPRESS

LOCAL AND LONG DISTANCE MOVERS

25 Central Street HIngham 6-0042

MERLINO'S
BARBER SHOP
Next to Old Mille Grille
HINGHAM

Compliments of
MAISON GERARD
Beauty Salon
2 North Street HI 6-0591

Compliments of
GEORGE E. KIMBALL
& SON, INC.
Lumber Dealers
HI 6-0008

Compliments of
WHITNEY GORDON
Jewelers
HINGHAM

Compliments of
HINGHAM CAMERA SHOP
61 South Street
Hingham

FOSTER'S SHOES
140 - 42 North Street
Hingham HI 6-2260
Pro-Tek-Tiv Shoes for Children
Shoe Fitting for the Entire
Family Is Our Business

WALSH & PACKARD, INC.
Hardware
31 MAIN STREET HI 6-1447

JACK'S TEXACO
SERVICE STATION
Hingham Traffic Circle
HI 6-1734
AUTOMOTIVE ELECTRICS

WATSON'S CHEVROLET
CO., INC.
Sales and Service
5 BROOK STREET
Sci 154 CO 4-1260
SCITUATE

NORTHEAST
TV & APPLIANCE CO.
130 Front Street
SCITUATE HARBOR
Sci 1518

Compliments of
DR. FRANK LIBBY
Optometrist
SCITUATE HARBOR

FRONT STREET SALES
AND SERVICE CO., INC.
EBEN B. PAGE, President
Scituate

SEAVERN'S GROCERY STORE
Established in 1823
Choice Meats, Vegetables
FRANKLIN T. SHARP, Prop.
North Scituate

SEAVERN'S HARDWARE
Phone 1925
Garden Supplies
Paints
Tools
Housewares
Gifts
Toys
764 Country Way North Scituate

DEPOT DELICATESSEN
at the Railroad Station
North Scituate Sci 1011
"TABLE AND COUNTER SERVICE"

Compliments of
BROOKS PHARMACY
North Scituate
Sci 1020

SCITUATE GREENHOUSES
FRED T. WATERMAN
First Parish Road
Scituate

Compliments of
FINNIE'S SALES & SERVICE
157 First Parish Road
SCITUATE

dresses • sportswear • blouses • skirts • lingerie

famous brands at moderate prices!

nell fisher shop • scituate harbor

wilfrid hewitt
REALTOR

For Distinguished
Properties on the
Booming South Shore
Call Scituate-100
Office at
NORTH SCITUATE
RAILROAD STATION

Limont and Son

Toys • Games
Specialists in Children's Furniture
365 GANNETT ROAD NORTH SCITUATE
Telephone Scituate 2069

ELIZABETH BRISTOL

Sportswear

CHILDREN'S CORNER

Play Clothes — Beach Wear

Clothes

for Misses and Children

AFTER FIVE, PARTY

and

DINNER CLOTHES

Telephone CO 4-0447

BULLDOZER & SHOVEL WORK

Grading and Excavating

Land Clearing

JOSEPH W. ROSANO ROUTE 3A

MacNEILL, INC.

PLUMBING — HEATING

67 Ripley Road Cohasset

Compliments of

HARBOR VIEW RESTAURANT

Scituate

Mass.

AUTOGRAPHS

LITHOGRAPHED BY

TAYLOR PUBLISHING CO.

DALLAS • TEXAS

The Best Yearbooks are TAYLOR-MADE